

THE PLAN SHOWING THE PROPOSED CONSTRUCTION OF A SHOP BUILDING AT S.No.371, MAIN ROAD, MANGADU, SRIPERUMBANDUR TALUK, CHENGAI-ANNA DISTRICT.

For Dr.Ambedkar centenary trust.



SPECIFICATION

BASEMENT - BRICK WORK IN CM 1:5 USING I CLASS BRICKS
 SUPERSTRUCTURE - B W IN CM 1:5 USING I CLASS BRICKS
 PLINTH BEAM - RCC 1:2:4
 LINTEL & SUNSHADE - RCC 1:2:4
 PLASTERING - CEMENT MORTAR 1:3 & 1:4

REFERENCE

RS - ROLLING SHUTTER 7'0"x7'0" (2.14 x 2.14)
 V - VENTILATOR 3'0"x1'6" (0.92 x 0.46)

BOUNDARY	
ROAD	
PROPOSED	

PLOT AREA - 1127.00 SQFT (104.81 SQM)
 PLINTH AREA - 400.00 SQFT (37.20 SQM)

SCALE:- 1=80 (1:100)
 NOTE: ALL DIMENSIONS ARE IN METRE

For Dr. B.R. AMBEDKAR CENTENARY TRUST.

[Signature]
 Secretary

owner

M. BALASUBRAMANIAN, D.C.E.,
 CONSULTING ENGINEER & CONTRACTOR
 LICENSED SURVEYOR No. 350
 CORPORATION OF MADRAS.

31, LAKE VIEW ROAD,
 WEST MAMBALAM, MADRAS - 33

licensed surveyor

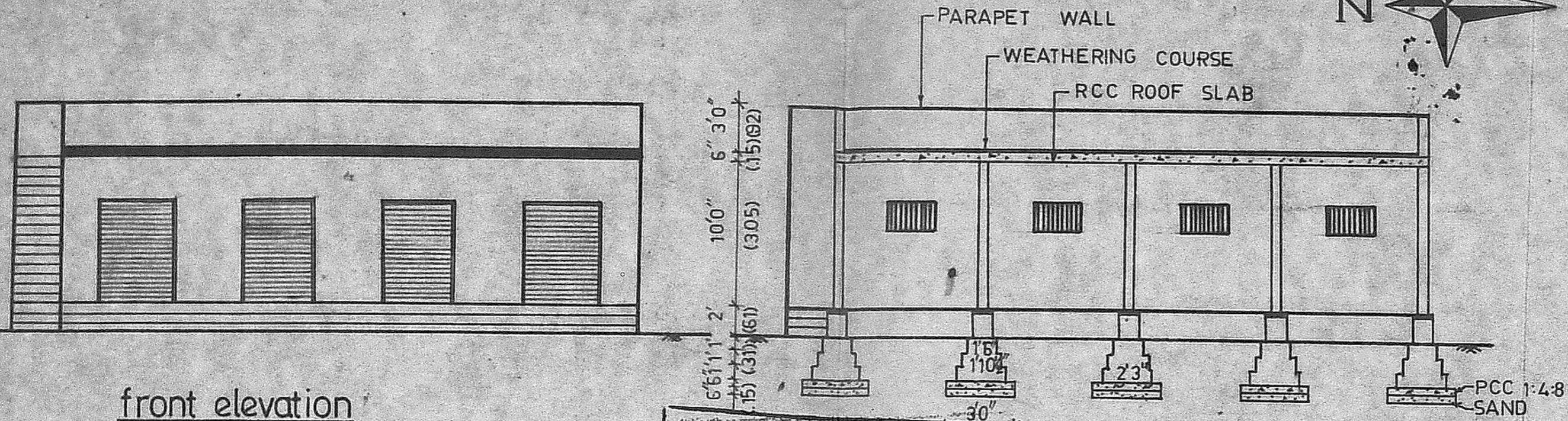
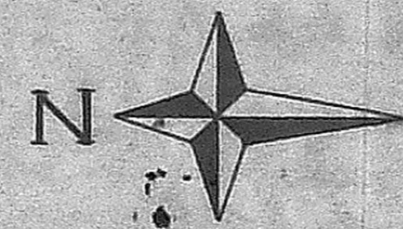

front elevation

section on-AB

Planning Permit No. A/1238/91 (92)

APPROVED

SUBJECT TO THE CONDITIONS IN THIS OFFICE ORDER.

Date: 23/9/2008/91
 No. 10/91

[Signature]

FOR MEMBER SECRETARY
 INDUSTRIAL DEVELOPMENT AUTHORITY
 MADRAS - 600 008.

RP (with 150 sq m (approx))
A/1238/91

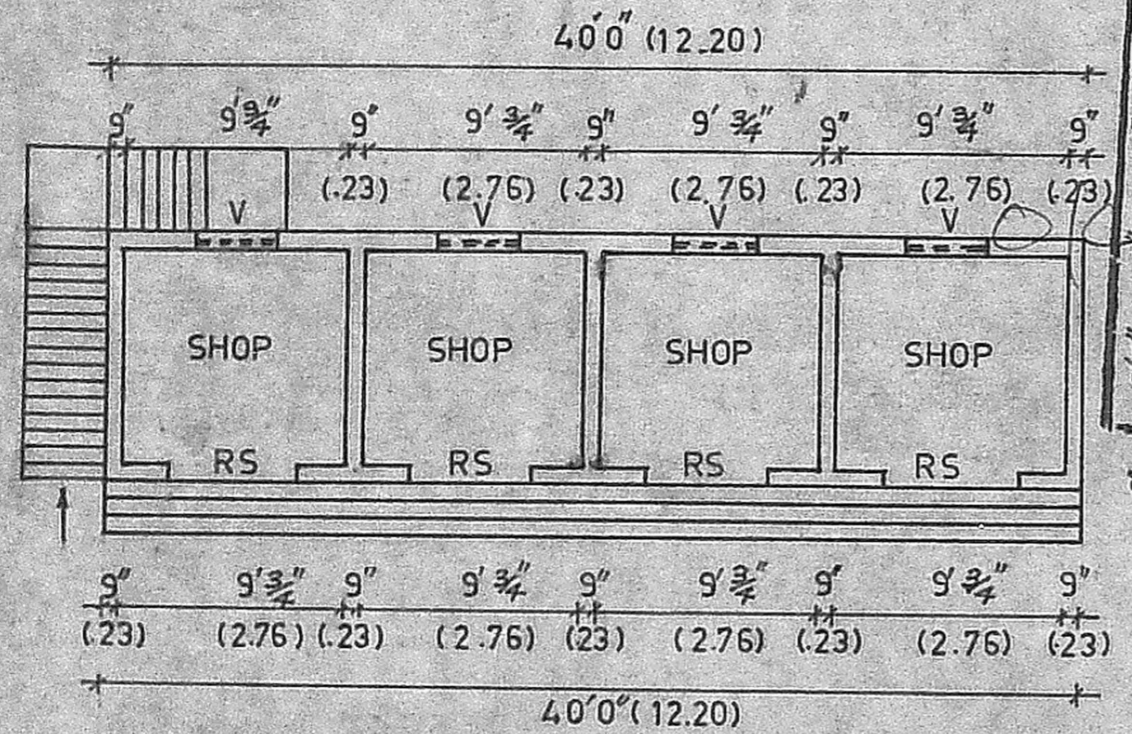

plan

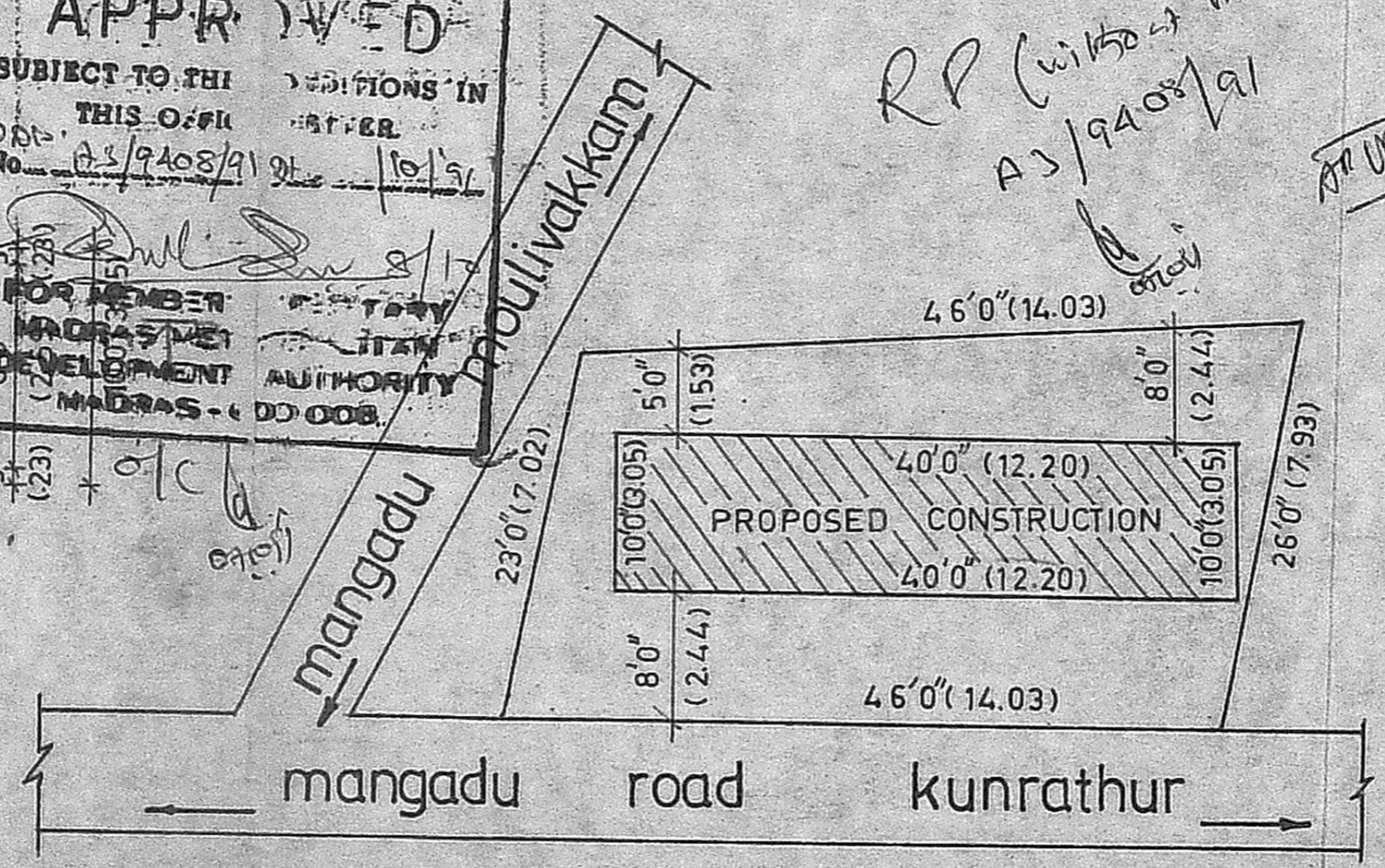

site plan (scale 1:150)